Hosanna

Requiem Mass

Allegro

W. A. Mozart 1756 - 1791

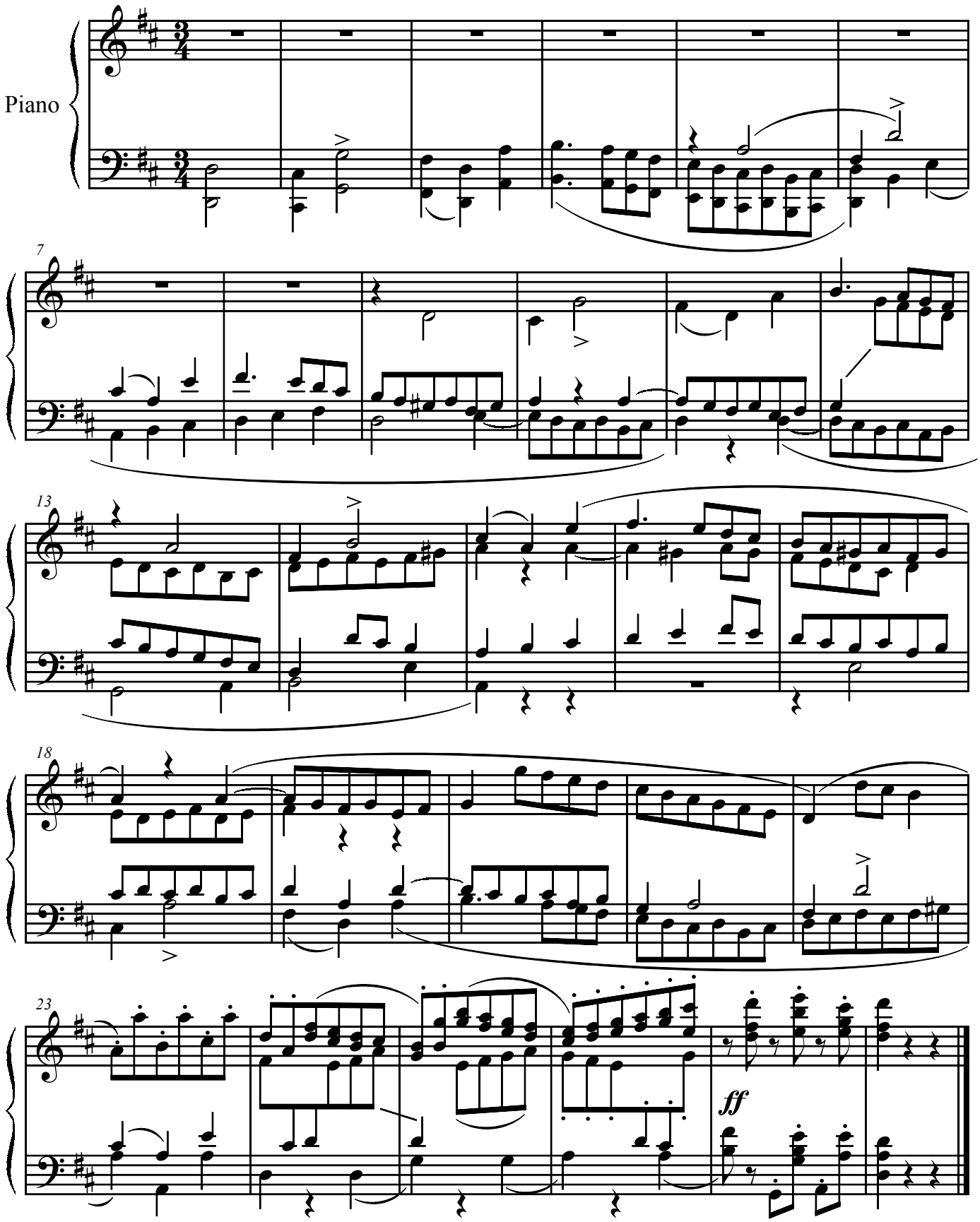

(C) 2004 Rowy van Hest